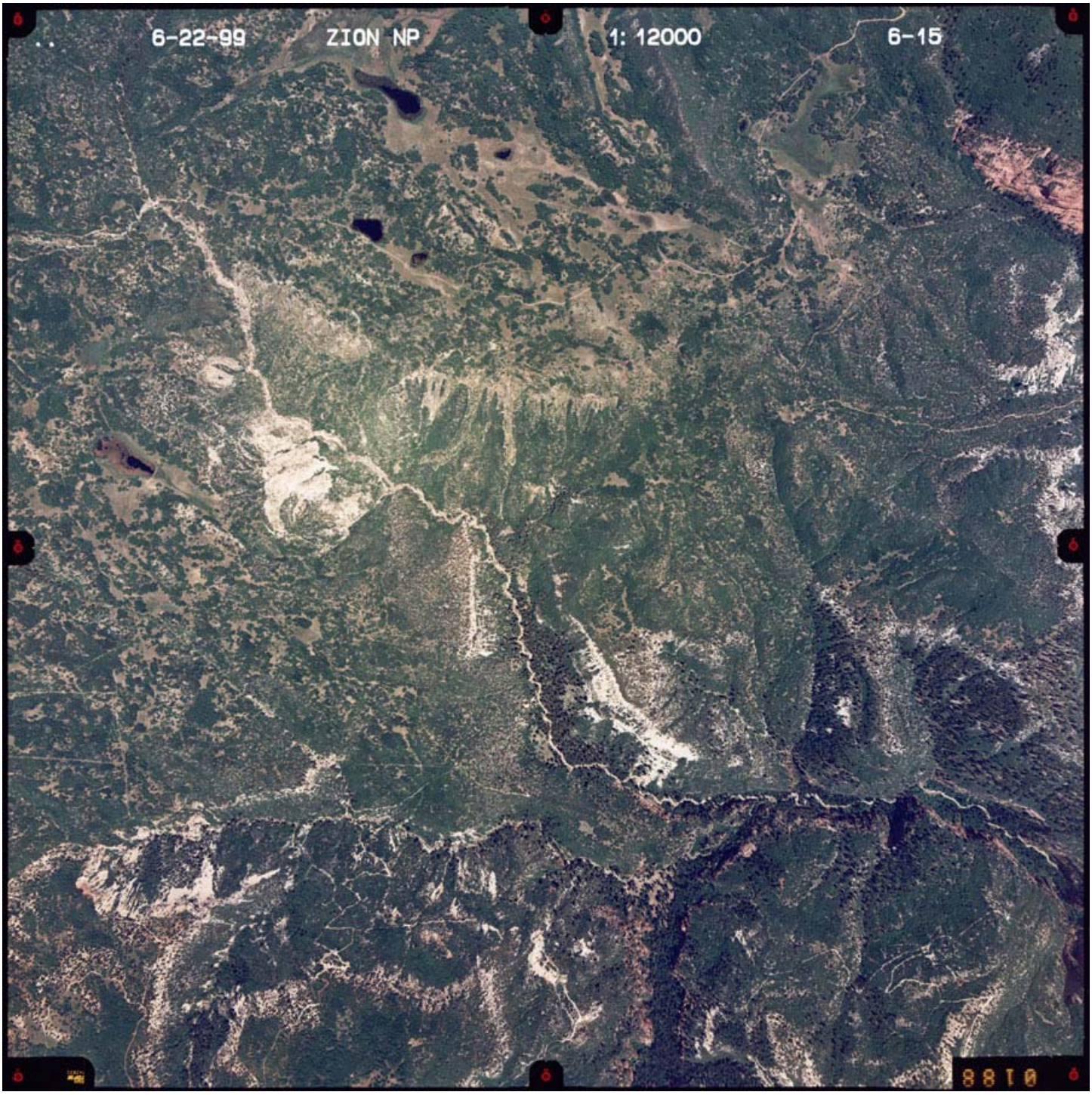

Return to Aerial Photograph Index