Ninety Six National Historic Site
South Carolina
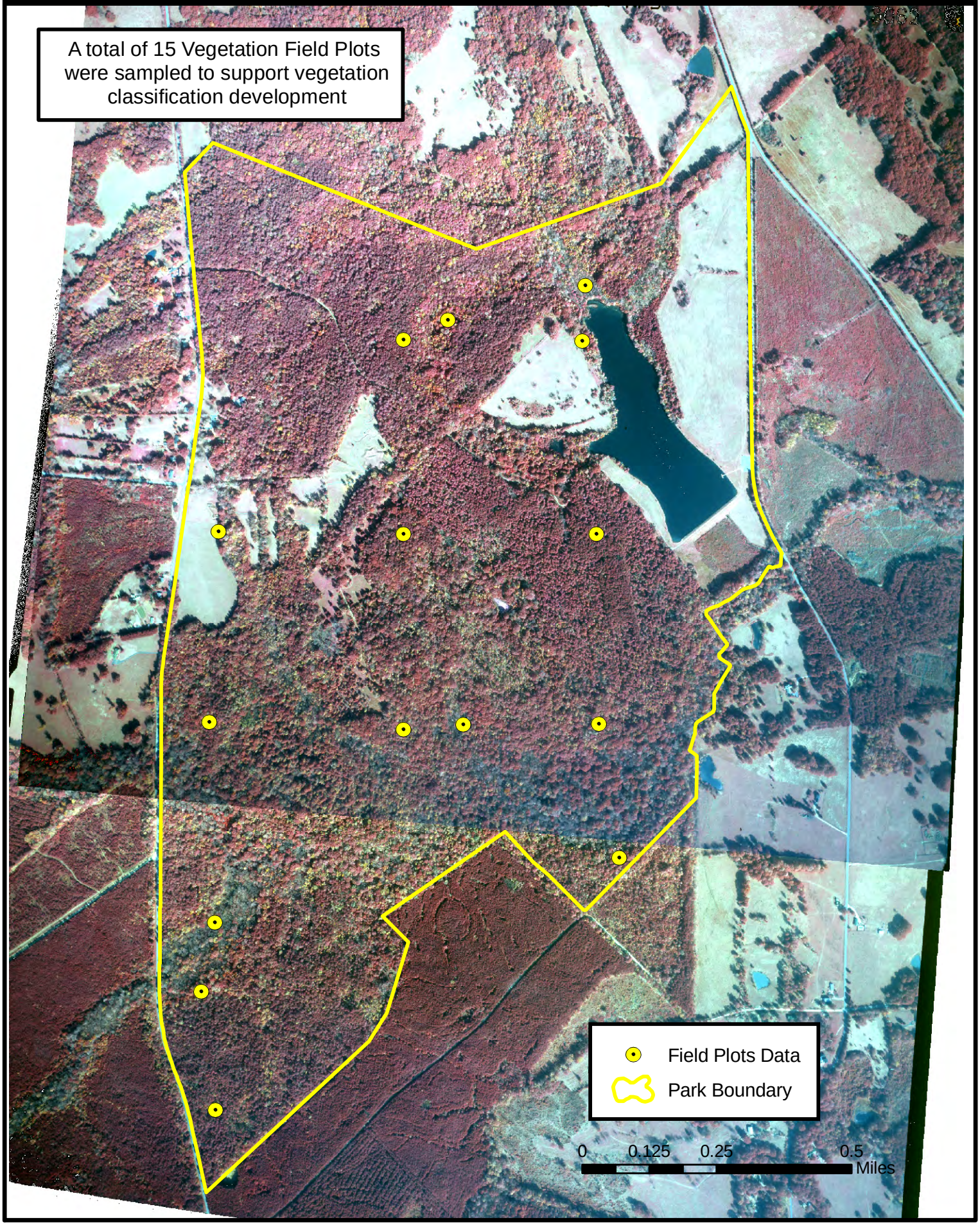
National Park Service
U.S. Department of the Interior