Vegetation Map

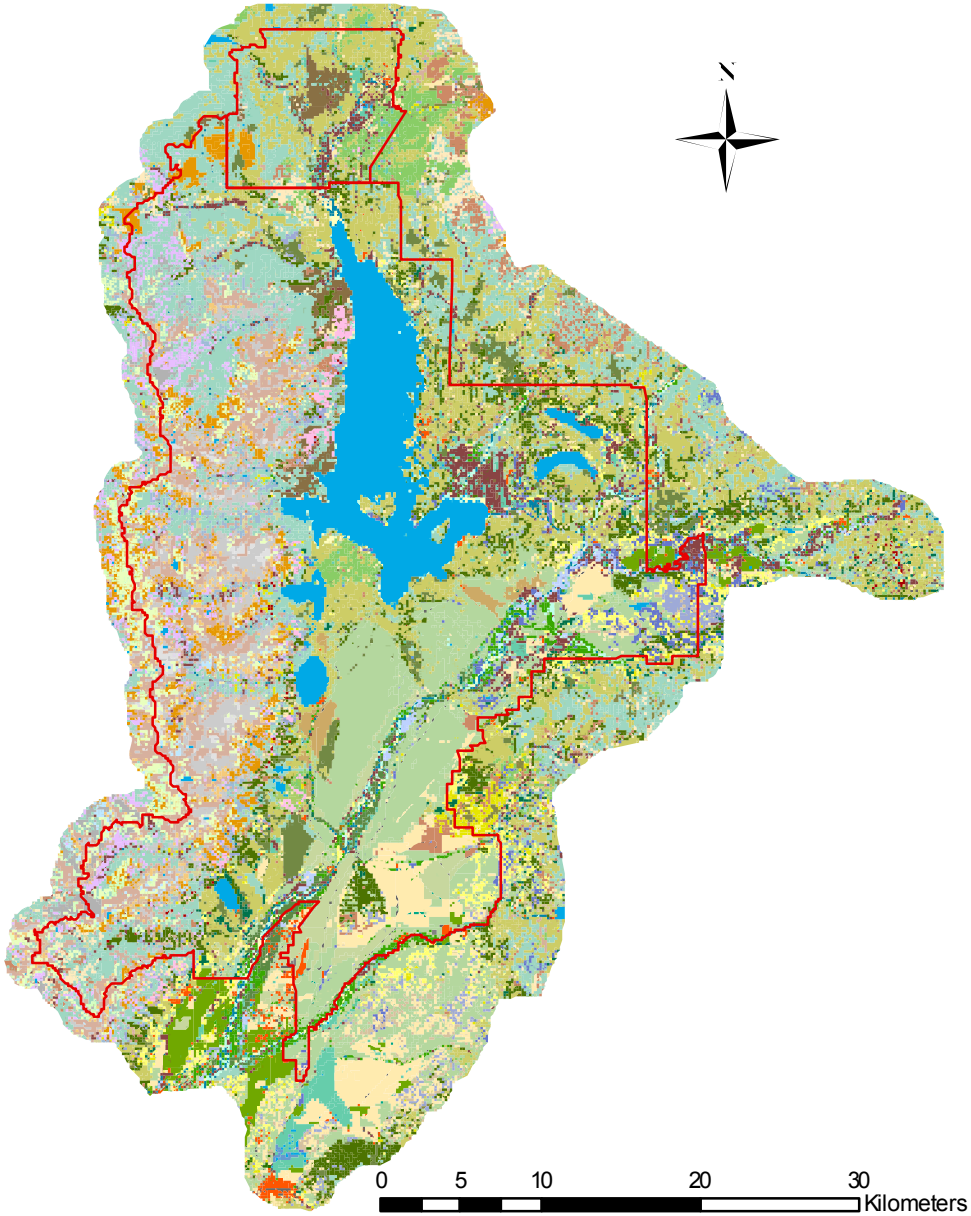

Projection UTM Zone 12, Datum NAD83

Legend

Vegetation Classes

- Alder Shrubland
- Alpine Herbaceous Vegetation
- Alpine Mesic Meadows
- Artic Willow Dwarf Shrubland
- Aspen Forest
- Aspen Woodland Regeneration
- Blue Spruce Riparian Forest
- Bracken Fern Herbaceous Vegetation
- Ceanothus Shrubland
- Cliff and Talus Sparse Vegetation
- Cottonwood Riparian Forest
- Douglas-fir Forest
- Exposed Hillside Sparse Vegetation
- Exposed Lake Shoreline - Stream Deposit Spaerse Veg
- Flooded Wet Meadow Herbaceous Vegetation
- Herbaceous Aquatics
- Krummholtz Woodland
- Limber Pine Forest
- Limestone Pavement Sparse Vegetation
- Lodgepole Pine - Ceanothus Woodland Regeneration
- Lodgepole Pine Forest
- Lodgepole Pine Woodland Regeneration
- Low Sagebrush Dwarf Shrubland
- Mixed Conifer- Cottonwood Riparian Forest
- Mixed Conifer Forest
- Mixed Conifer Woodland Regeneration
- Mixed Deciduous Shrubland
- Mixed Evergreen - Poplar Forest
- Mixed Grassland Herbaceous Vegetation
- Mixed Subalpine Fir - Engelmann Spruce Woodland - Deciduous Shrubland Reg
- Mixed Tall Deciduous Shrubland
- Montane Mesic Forb Herbaceous Vegetation
- Montane Xeric Forb Herbaceous Vegetation
- Recently Burned Sparse Vegetation
- Rocky Mountain Juniper Woodland Stand
- Sagebrush - Antelope bitterbrush Mixed Shrubland
- Sagebrush / Shrubby Cinquefoil Mesic Shrubland
- Sagebrush Dry Shrubland
- Subalpine Fir - Engelmann Spruce Forest
- Subalpine Mixed Herbaceous Vegetation
- Whitebark Pine Forest
- Willow Shrubland

- Park Boundary

Land Use

- Glacier / Snow
- Irrigated Fields
- Irrigation Canals
- Lakes and Reservoirs
- Non-vegetated Sand Bars
- Residential and Facilities
- Roads and Trails / Trailheads
- Rock Outcrop / Cliff
- Streams
- Strip Mines, Quarries, and Gravel Pits