2002 True Color Orthophotography

Curecanti National Recreation Area
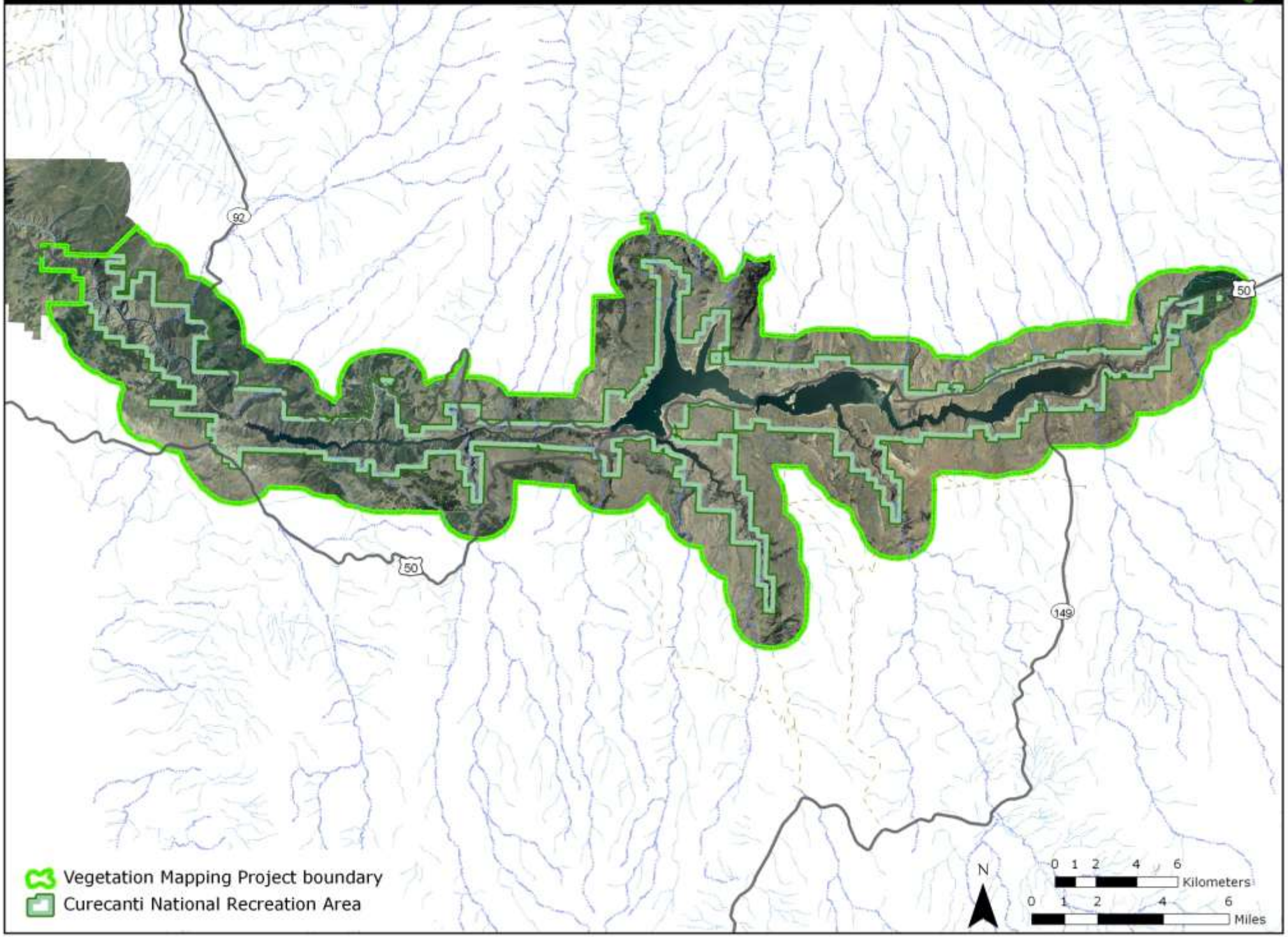
National Park Service
Department of the Interior