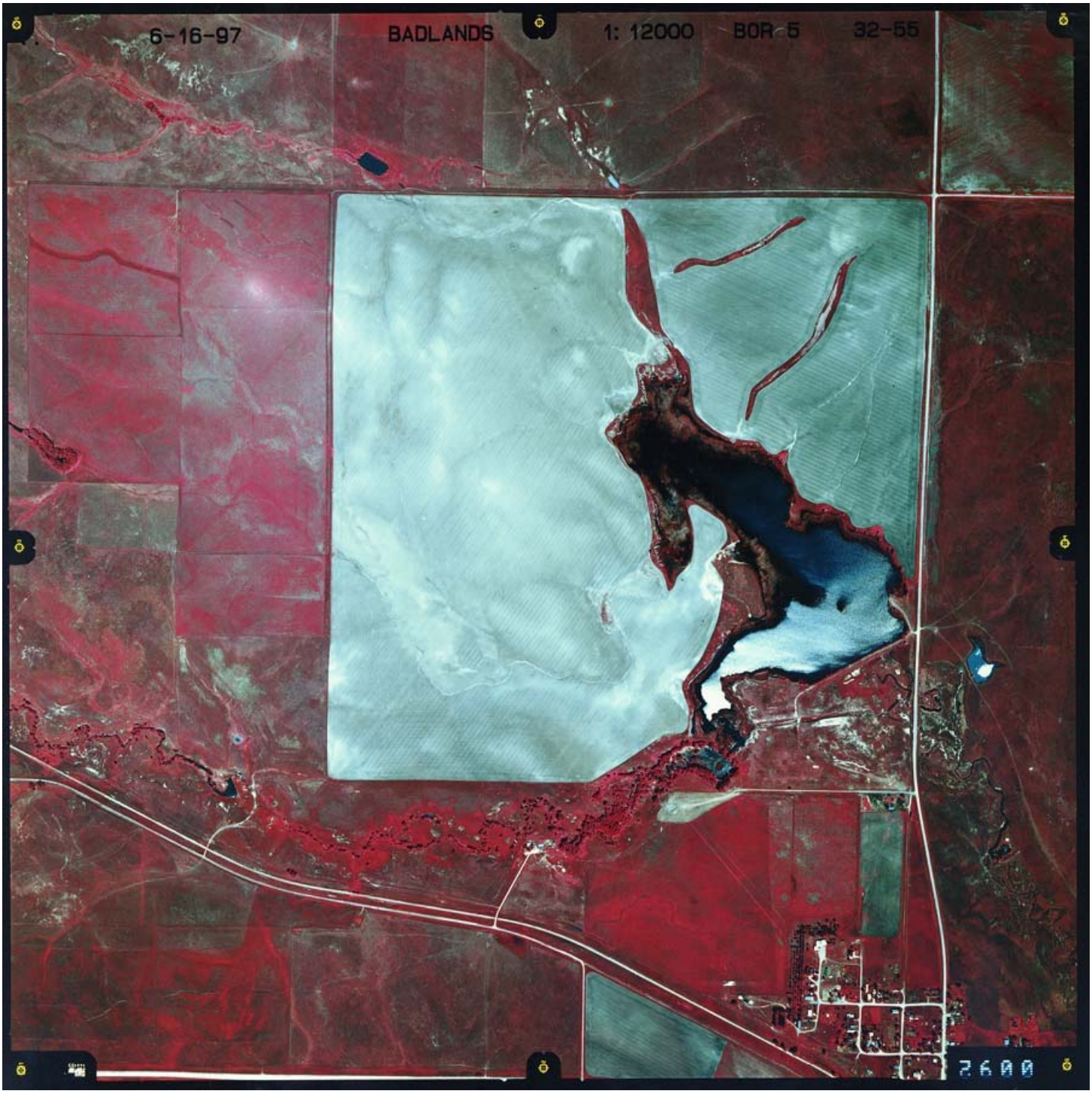


Return to Aerial Photograph Index