# Vegetation Map

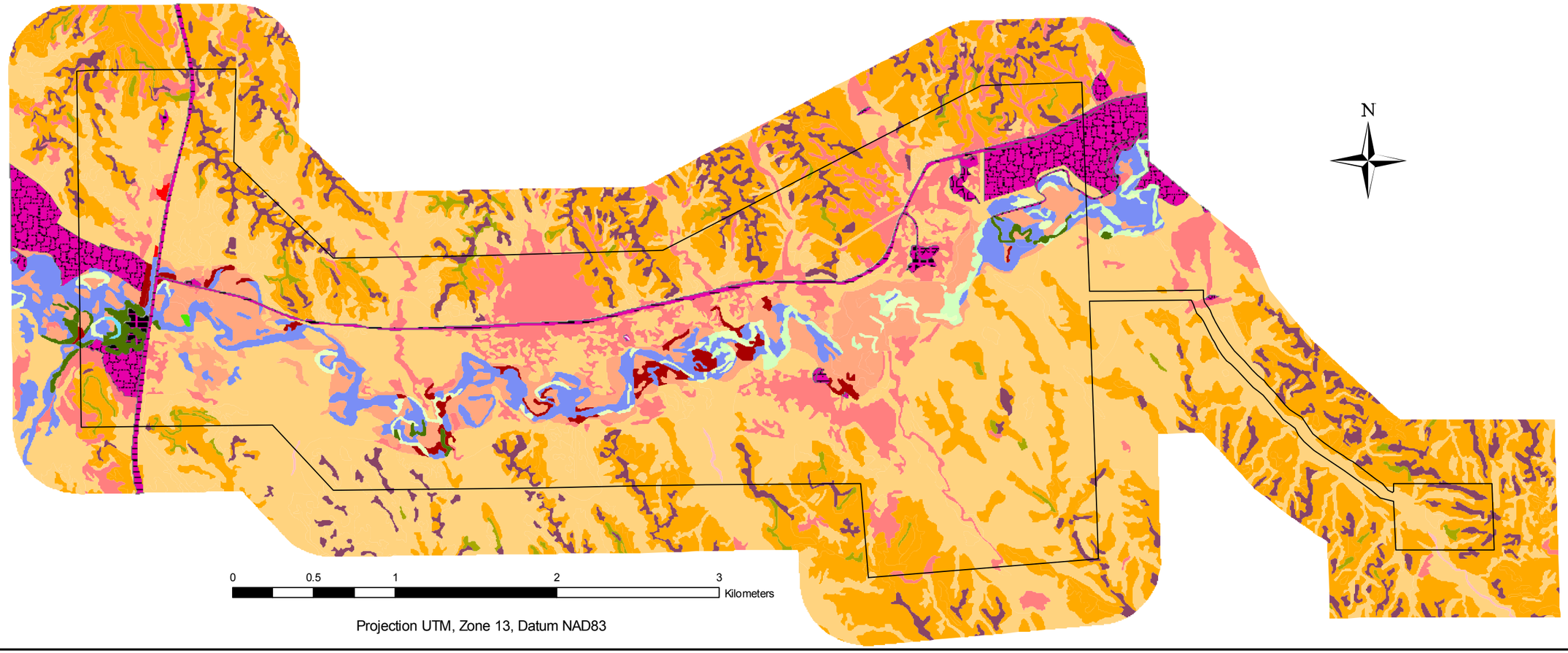


## Legend

Park Boundary

### Map Class

- Eatern Cottonwood - (Peach-leaf Willow) / Narrow-leaf Willow Woodland
- Western Snowberry Shrubland
- Narrow-leaf Willow Woodland
- Narrow-leaf Willow Shrubland
- Western Wheatgrass Herbaceous Vegetation [Provisional]
- Prairie Sandreed - Sand Bluestem Herbaceous Vegetation
- Needle-and-Thread - Blue Grama - Threadleaf Sedge Herbaceous Vegetation
- Needle-and-Thread - Blue Grama - Threadleaf Sedge Herbaceous Vegetation / Little Bluestem - Grama (Side-oats, Blue) - Threadleaf Sedge Herbaceous Vegetation
- Little Bluestem - Grama (Side-oats, Blue) - Threaleaf Sedge Herbaceous Vegetation
- Needle-and-Thread Grass - Blue Grama Gravel Herbaceous Vegetation
- Upland Disturbance Herbaceous Vegeation
- Seeded Grassland Herbaceous Vegetation
- Annual-dominated Floodplain Disturbance Herbaceous Vegetation
- Baltic Rush Herbaceous Vegetation
- Water

### Land Use

- Agriculture
- Dam
- Ditch, Water, Maintained Area, Cut and Fill
- Exotic Tree Planting
- Mining (Borrow Pit)
- Paved Roads and Associated Disturbance, Cut and Fill Embankments (Highway 29 and River Road)
- Daemonelix Trail Parking Area
- Niobrara River Fishing Parking Area
- Visitor Center
- Visitor Picnic Parking Area and Driveway
- Ranger Residence Area
- Maintenance Yard
- Bone House
- Ranger Residence by Bone House
- Trees planted near Ranger Residence by Bone House
- Cooked Homestead